

MCKENZIE COUNTY
NORTH DAKOTA

Opens: Tuesday, April 26 | 8AM

Closes: Tuesday, May 3 | 3PM ^{CST} 2022

LAND AUCTION

Timed Online



197± Acres

Centrally nestled between Williston, Watford City, and Sidney, you don't want to miss this opportunity to purchase nearly 200 acres of McKenzie County pasture and tillable farmland. The Hwy 85 bypass traverses between the two tracts, leaving room for new homesteads and commercial development opportunities. Own a piece of North Dakota history in purchasing Tract 2 and the Barrager Butte. Both tracts sell subject to an existing lease for the 2022 growing and grazing season.



From the intersection of 1st Ave and Falon Street on the north side of Alexander, ND, northwest along the Highway 85 truck bypass.

Steffes Group, Inc. | 2000 Main Avenue East, West Fargo, ND | 701.237.9173 | SteffesGroup.com

Marie Braaten, Owner

At Steffes Group, contact Martin Peterson 701.237.9173 or 320.905.5325, Terry Moe 701.580.2426 or visit SteffesGroup.com

Scott Steffes ND81; Max Steffes ND999; Martin Peterson ND RE:#11034. TERMS: 10% down upon signing purchase agreement with balance due at closing in 45 days.

The Terms and Conditions of Sale are set forth upon this page in this Buyer's Prospectus and the Earnest Money Receipt and Purchase Agreement (the "Purchase Agreement"). The information set forth is believed to be accurate. However, the owner of the properties and Steffes Group make no warranties or guaranties expressed or implied. Information contained in this document was collected from sources deemed to be reliable and is true and correct to the best of the writer's knowledge. Auctioneers and owners will not be held responsible for advertising discrepancies or inaccuracies.

All ANNOUNCEMENTS ON AUCTION DAY TAKE PRECEDENCE OVER PREVIOUSLY ADVERTISED INFORMATION.

Prospective buyers are advised to consult with an attorney of their choice with respect to the purchase of any real property including but not limited to, seeking legal advice from their own attorney regarding disclosures and disclaimers set forth below.



SPECIFIC TERMS FOR ONLINE ONLY AUCTION

This is an online only auction with no buyer's premium.

Steffes Group along with their employees are seller's agents and are licensed in the state where the property is located. We strongly recommend buyers secure buyer representation, at their expense, in all real estate transactions.

Bid placed within the last 4 minutes of the auction will extend the auction an additional 4 minutes. Bid extensions continue and auction does not end until there are no bids for 4 minutes.

This property sells for cash with no owner financing. Bidders must have financing secured prior to bidding. The sale of this property IS NOT contingent on the bidder securing financing.

The auction begins Tuesday, April 26, 2022 at 8AM and will end Tuesday, May 3, 2022 at 3PM.

- All bidders must register with SteffesGroup.com as an online bidder to participate in the auction.
- All bidders must register their name, address and telephone number in order for your bidding number to be approved.
- The successful bidder will be required to sign an Earnest Money Receipt and Purchase Agreement at the close of the real estate auction. A total deposit of 10% of the purchase price will be required. Those funds will be placed in a Real Estate Trust Account as good faith money until closing.
- The contract signing will take place at Steffes Group, 2000 Main Avenue East, West Fargo ND.
- If the winning bidder is unable to come to the Steffes office for signing of the contract, contact Max Steffes 701.237.9173. Arrangements will be made to email or fax a copy of the contract for signature. The buyer would fax the signed copy back to 701.237.0976 or send a scanned copy by email.
- Purchasers who are unable to close because of insufficient funds will be in default and the deposit money will be forfeited. Balance of the purchase price must **be paid in full at closing in 45 days.**

- Closing will take place at a professional closing company agreeable to both buyer and seller.
- Prior to closing, SELLER at SELLER'S expense and election shall furnish to Buyer either: (i) an abstract of title updated to a current date, or (ii) an ALTA title insurance commitment for an owner's policy of title insurance in the amount of the purchase price. Seller shall provide good and marketable title. Zoning ordinances, building and use restrictions and reservations in federal patents and state deeds, existing tenancies, easements and public roads shall not be deemed encumbrances or defects.
- **2022 Taxes to be prorated to the date of close.** Subsequent taxes and or special assessments, if any, to be paid by buyer. Real Estate Taxes are subject to reassessment under new owner.
- Closing Agent Fee will be shared equally between Buyer and Seller.

- The auction sale is for registered bidders and their guests. All bidding is open to the public and the property is offered for sale to qualified purchasers without regard to sex, race, color, religion, natural origin or handicap.
- Please note the bidding will not close and property will not be sold until everyone has had the opportunity to make his or her highest and best bid.

• **THE PROPERTY WILL BE SOLD AS IS WITH NO WARRANTIES EXPRESSED OR IMPLIED.**

• **THE PROPERTY WILL BE SOLD SUBJECT TO SELLER CONFIRMATION.**

PROPERTY SOLD WITHOUT WARRANTY

All dimensions and descriptions are approximations only based upon the best information available and are subject to possible variation. Sketches may not be drawn to scale and photographs may not depict the current condition of the property. Bidders should inspect the property and review all the pertinent documents and information available, as each bidder is responsible for evaluation of the property and shall not rely upon the Seller, Broker or Auctioneer, their Employees or Agents. The property will be sold AS IS and without any warranties or representations, expressed or implied.

SUCCESSFUL BIDDER

The successful bidder of the property shall be determined by competitive bidding. Should any dispute arise between bidders, the auctioneer shall have the right to make the final decision either to determine the successful bidder or to re-offer the property that is in dispute. The auction will be recorded and the auctioneer's records shall be conclusive in all respects.

SELLER'S PERFORMANCE

The Seller has agreed to the terms of the sale as published. However, the Broker and Auctioneer make no warranties or guaranties as to the Seller's performance.

AGENCY DISCLOSURE

Steffes Group, Inc. is representing the Seller.

POSSESSION

Possession will be at closing or completion of current crop harvest, whichever is later, unless otherwise agreed to in writing and agreeable by buyer and seller.

MINERAL RIGHTS

All mineral rights, if any, held by Seller will be transferred upon closing. However, the Seller does not warrant the amount or adequacy of the mineral rights.

ENVIRONMENTAL DISCLAIMER

The Seller, Broker and Auctioneers do not warrant with respect to the existence or nonexistence of any pollutants, contaminants or hazardous waste prohibited by federal, state or local law. Buyer is responsible for inspection of the property prior to purchase for conditions including but not limited to water quality, and environmental conditions that may affect the usability or value of the property. No warranties are made as to the existence or nonexistence of water wells on the property, or the condition of any well.

EASEMENTS AND SURVEY

The property to be sold is subject to any restrictive covenants or easements of record and any results that an accurate survey may show.

BIDDING PROCEDURE

As a buyer you have two objectives to accomplish:

1. Purchasing the property.
2. Purchasing the property at a price you can afford.

How is this accomplished?

1. Estimate comparative value.
2. Experienced buyers always decide what to pay before the bidding begins.
3. Inspect the property carefully.
4. Compare with other properties available in the area.
5. Check the selling price of previously sold properties.
6. Discuss your buying plans with a lender. Have your financing arrangements made in advance.
7. This sale is not subject to financing.

AVOID OVER OR UNDER BIDDING

- Always bid on a property toward a price.
- Establish that price before the bidding begins. By doing this you will avoid getting caught up in the auction excitement and pay a price that is too high for the market or one that you cannot afford. It will also make you confident to bid to your established fair market value. Many bidders who do not plan ahead end up with regrets after the auction because they were too nervous or uncertain about their judgment to bid.

THE BIDDING STRATEGY

- Research and know the value of the property.
- Have your financing arranged before the auction.
- Establish your highest and best bid before the bidding begins.
- Make your bids promptly to force other bidders up or out without delay

Timed Online Multi-Tract Bidding Process

Please note the bidding will not close until there has been no bidding activity for a period of 4 minutes. This is accomplished through the bid extension feature of our website. Bids placed within the last 4 minutes of the auction will extend the auction an additional 4 minutes. Bid extensions continue and the auction does not end until there are no bids for 4 minutes. Our goal is to realize the highest return to the seller, and satisfy all interested parties.

CATALOG ORDER

EXTENDED

**#1 Cavalier County, ND
Land Auction - 160± Acres**

Description: NW ¼ Section 5-163-57
Deeded Acres: 160.00+/-
Cropland Acres: 124+/-
Wooded Acres: 26+/-
Soil Productivity Index: 75
Taxes ('15): \$978.47

US \$3,500/X [More Photos](#)
US \$560,000.00
(160.00 X \$3,500.00)

EXTENDED

**#1 Cavalier County, ND
Land Auction - 160± Acres**

Description: NW ¼ Section 5-163-57
Deeded Acres: 160.00+/-
Cropland Acres: 124+/-
Wooded Acres: 26+/-
Soil Productivity Index: 75
Taxes ('15): \$978.47

US \$3,500/X [More Photos](#)
US \$560,000.00
(160.00 X \$3,500.00)

This is an AUCTION! To the Highest Bidder.

The bidding will not close and property will not be sold until everyone has had the opportunity to make his or her highest and best bid. PLEASE NOTE THIS IS A SAMPLE FOR THE TIMED ONLINE BIDDING PLATFORM AND DOES NOT REPRESENT THIS AUCTION SALE!



Lots with this symbol are linked together throughout the entire auction and will close together.



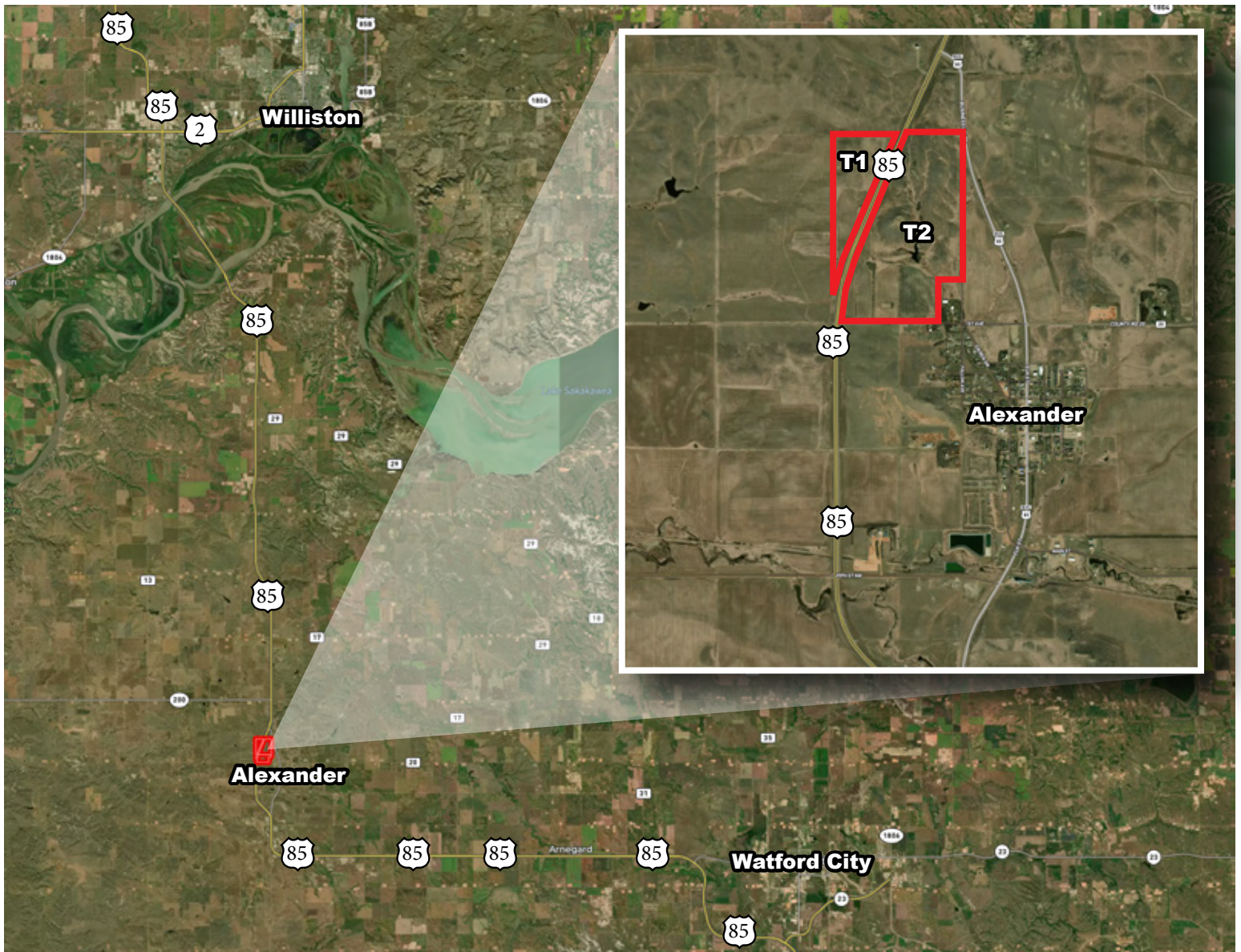

**North McKenzie Township: Section 31 • Total Acres: 197.19± • Cropland Acres: 60.95±
Pasture Acres: 143.32±**

**From the intersection of 1st Ave and Falon Street on the north side of Alexander, ND,
northwest along the Highway 85 truck bypass.**

T-151-N

ROAD DISTRICT 6 PLAT

R-101-W

(Landowners)

TRI EAST TWP.

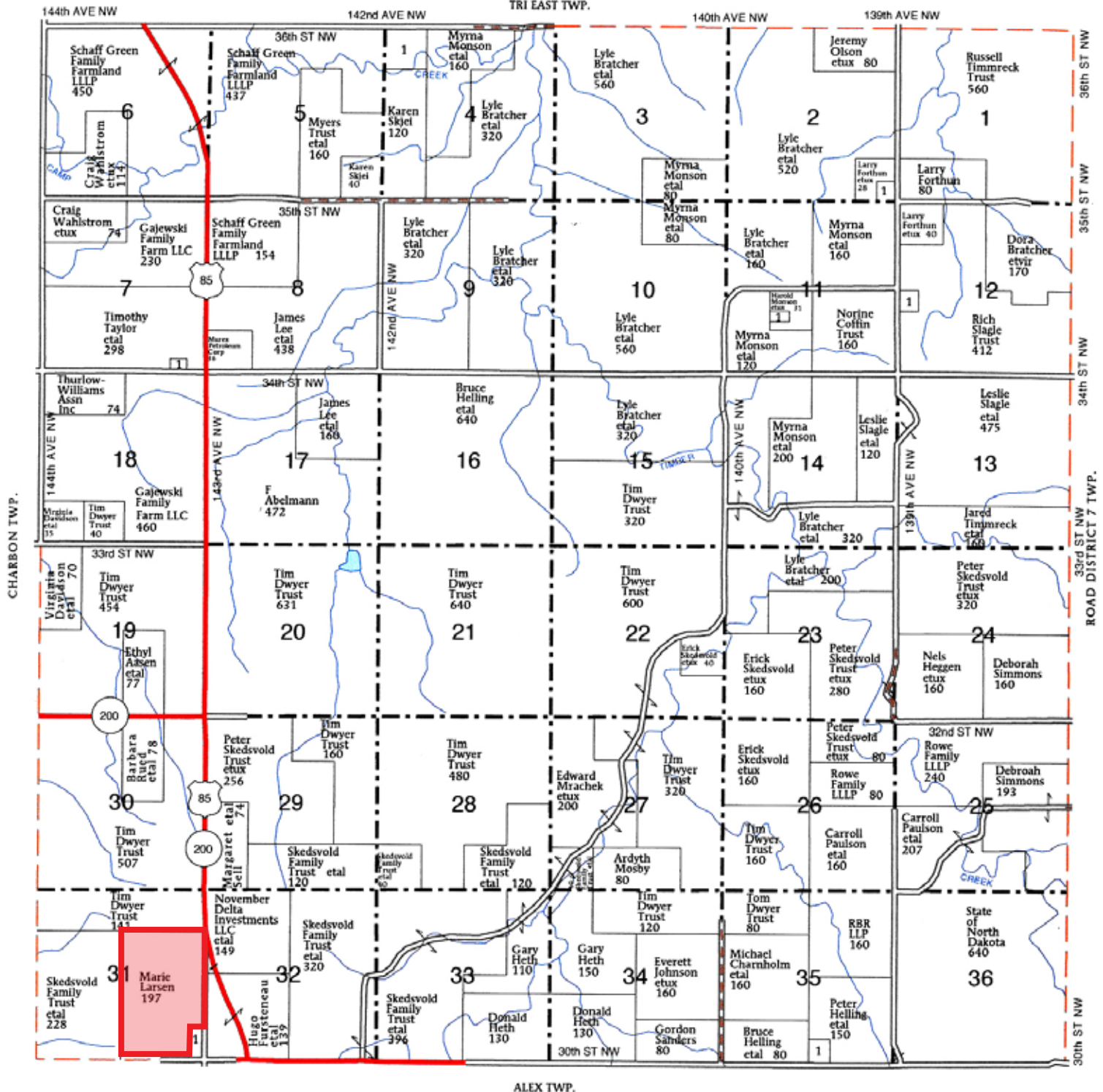

ALEX TWP.

Description: 32.24± acres lying west of Hwy 85 bypass in the NE1/4 of Section 31-151-101 & 11.83± acres lying west of Hwy 85 bypass in the SE1/4 of Section 31-151-101 • **Total Acres:** 44.07± • **Cropland Acres:** 10.53±
Pasture Acres: 33.54± • **PIDs:** Part of 36-00-14000 & 36-00-14200 • **Soil Productivity Index:** 44.2 • **Soils:** Beisigl-Telfer loamy fine sands (37.2%), Tally-Parshall fine sandy loams (33.6%), Vebar-Flasher-Tally complex (24.2%), Williams-Zahl loams (5%)
Taxes (2021): \$364.67 (includes Tracts 1 & 2)

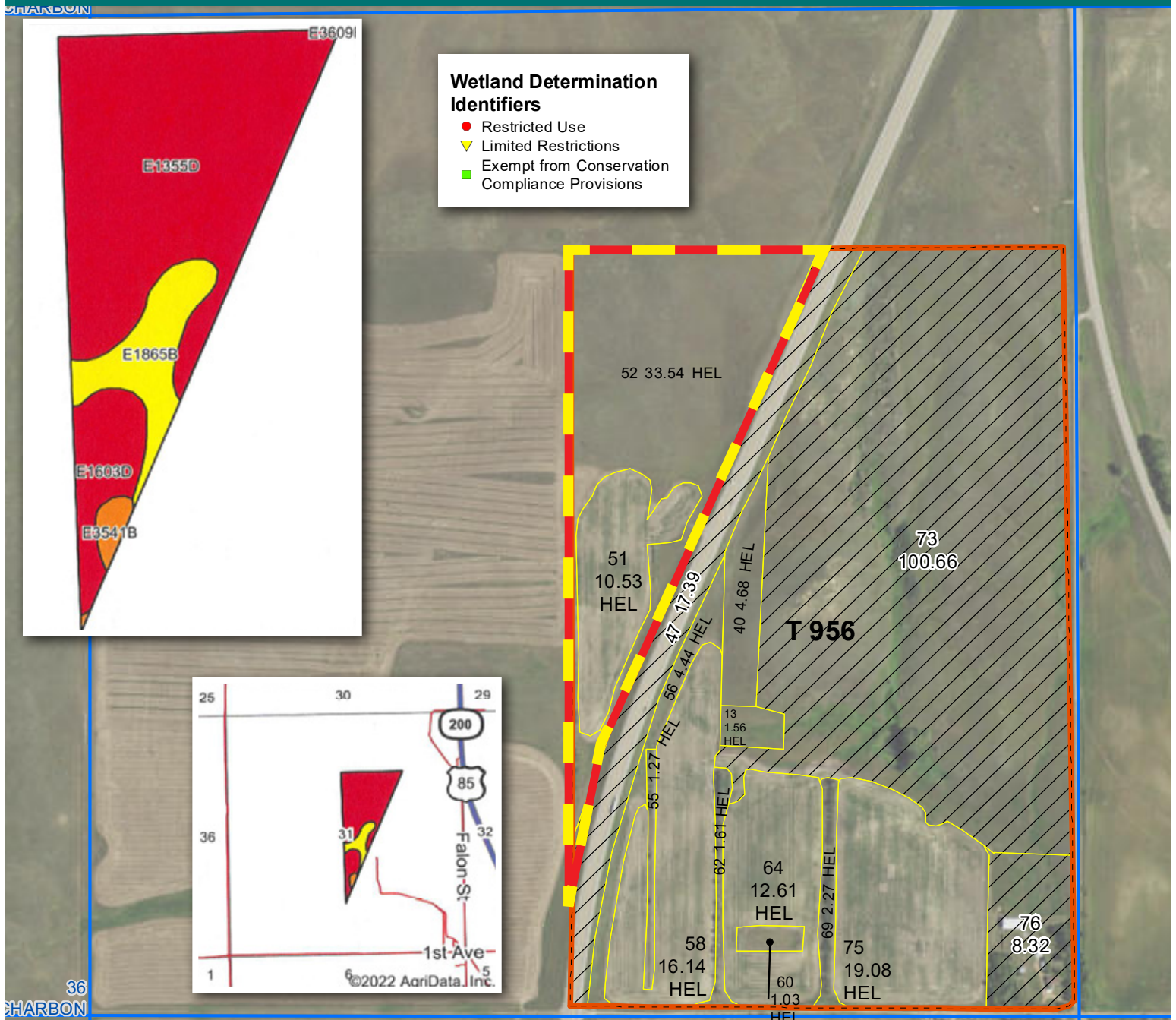

Area Symbol: ND053, Soil Area Version: 24						
Code	Soil Description	Acres	Percent of field	PI Legend	Non-Irr Class *c	Productivity Index
E1355D	Vebar-Flasher-Tally complex, 9 to 15 percent slopes	32.36	73.4%	■	Vle	32
E1865B	Tally-Parshall fine sandy loams, 2 to 6 percent slopes	5.76	13.1%	■	Ille	67
E1603D	Beisigl-Telfer loamy fine sands, 6 to 15 percent slopes	5.02	11.4%	■	Vle	27
E3541B	Williams-Zahl loams, 3 to 6 percent slopes	0.93	2.1%	■	Ile	77
Weighted Average					5.52	37

Description: 43.5± acres lying east of Hwy 85 bypass in the NE1/4 of Section 31-151-101 & 119.71± acres lying east of Hwy 85 bypass in the SE1/4 of Section 31-151-101 • **Total Acres:** 163.21± • **Cropland Acres:** 50.42± • **Pasture Acres:** 109.78±
PIDs: Part of 36-00-14000 & 36-00-14200 • **Soil Productivity Index:** 62.5 • **Soils:** Williams-Zahl loams 6 to 9 percent slopes (55.5%), Williams-Zahl loams 3 to 6 percent slopes (25%), Dooley-Zahl complex (8.8%), Zahl-Cabba-Maschetah complex (5.8%)
Taxes (2021): \$364.67 (includes Tracts 1 & 2)

*Crude oil & natural gas pipeline details available for download at SteffesGroup.com

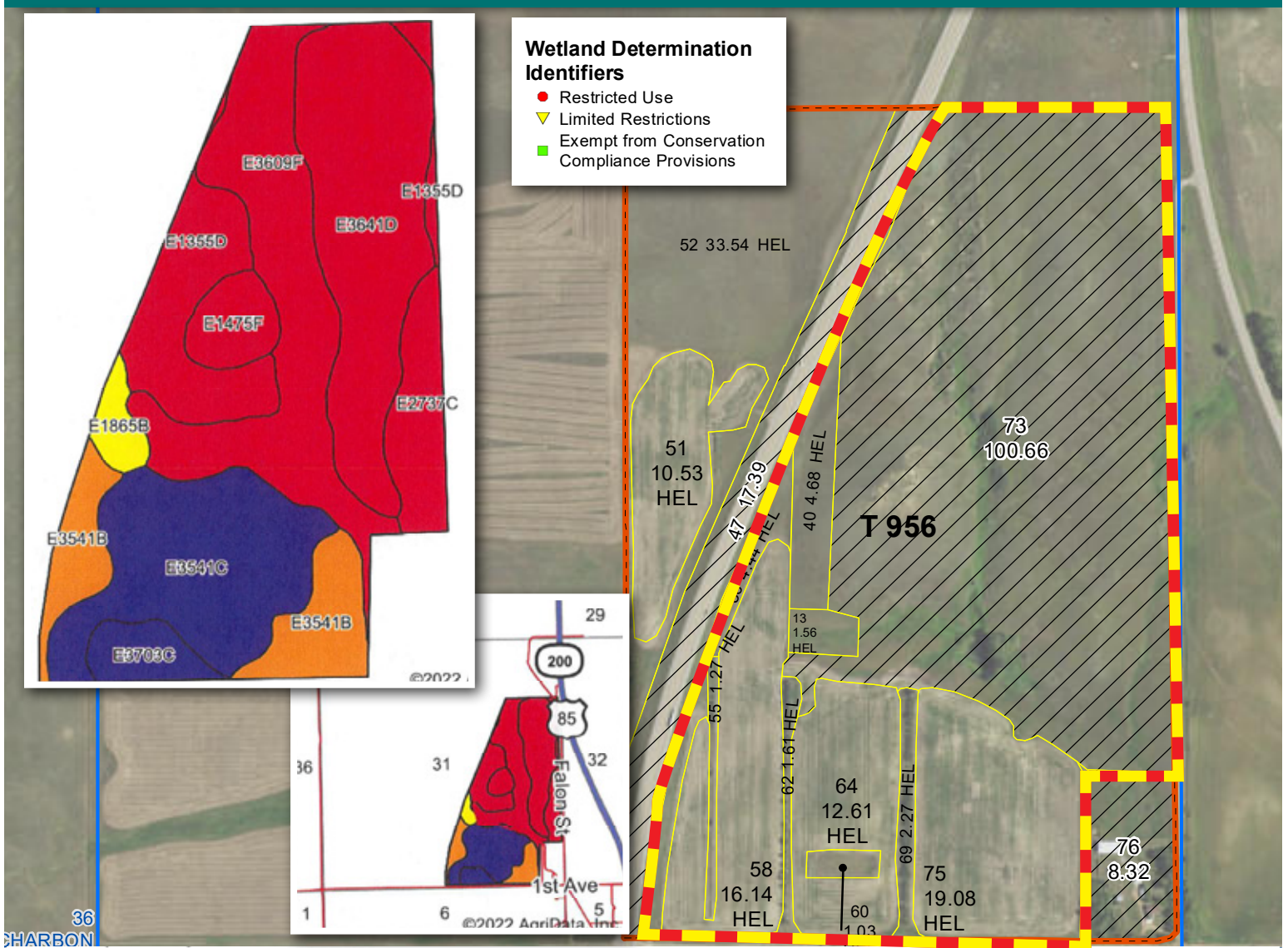

Area Symbol: ND053, Soil Area Version: 24

Code	Soil Description	Acres	Percent of field	PI Legend	Non-Irr Class *c	Productivity Index
E3641D	Zahl-Cabba-Williams complex, 9 to 15 percent slopes	37.91	23.2%	■	Vle	37
E3609F	Zahl-Cabba-Maschetah complex, 6 to 70 percent slopes	35.77	21.9%	■	Vlle	36
E3541C	Williams-Zahl loams, 6 to 9 percent slopes	30.62	18.8%	■	Ille	60
E1355D	Vebar-Flasher-Tally complex, 9 to 15 percent slopes	18.93	11.6%	■	Vle	32
E3541B	Williams-Zahl loams, 3 to 6 percent slopes	15.63	9.6%	■	Ile	77
E2737C	Chama-Cabba-Sen silt loams, 6 to 9 percent slopes	9.95	6.1%	■	IVe	50
E1475F	Flasher-Rock outcrop-Vebar complex, 9 to 70 percent slopes	5.88	3.6%	■	Vlle	12
E3703C	Dooley-Zahl complex, 6 to 9 percent slopes	5.21	3.2%	■	IVe	53
E1865B	Tally-Parshall fine sandy loams, 2 to 6 percent slopes	3.31	2.0%	■	Ille	67
Weighted Average					5.06	45.4

2021 MCKENZIE COUNTY REAL ESTATE TAX STATEMENT

Statement No: 22383

Parcel Number:

36-00-14000

Jurisdiction

UNORG #2 151 101

MARIE BRAATEN

Physical Location

Legal Description

SECT-31 TWP-151 RANG-101
 S1/2NE1/4 EX 2.21 A RW, N1/2SE1/4
 135.16 ACRES EX 22.63 A RW

ACRES: 135.16

MARIE LARSEN

Legislative tax relief

(3-year comparison):

	2019	2020	2021
Legislative tax relief	103.32	122.85	122.45

Tax distribution(3-year comparison):	2019	2020	2021
True And Full Value	26,340	31,900	31,900
Taxable Value	1,317	1,595	1,595
Less: Homestead credit			
Disabled Veterans' credit			
Net Taxable Value	1,317	1,595	1,595
Mill Levy	119.710	122.650	127.500

Taxes By District(in dollars):

State	1.32	1.60	1.60
County	23.64	28.77	28.49
City/Twp UNORG #2 151 101			
School ALEXANDER #2	108.99	136.55	145.02
GARRISON	1.32	1.60	1.60
ALEX RFD 1	6.59	7.98	8.33
MCKEN SOIL 3	2.63	3.19	2.39
2ND UNORG CO 2	13.17	15.95	15.95

Consolidated Tax	157.66	195.64	203.38
	.00	.00	.00
Net consolidated tax	157.66	195.64	203.38
Net effective tax rate	.60%	.61%	.64%

2021 TAX BREAKDOWN

Net consolidated tax	203.38
Plus: Special Assessments	
Total tax due	203.38
Less: 5% discount	10.16
if paid by Feb. 15th	
Amount due by Feb. 15th	193.22
Or pay in two installments(with no discount)	
Payment 1: Pay by Mar. 1st	101.69
Payment 2: Pay by Oct. 17th	101.69

Special Assessments	.00
Specials Interest	.00

Penalty on 1st Installment & Specials
 March 2..... 3%
 May 2..... 6%
 July 1..... 9%
 October 17..... 12%
 Penalty on 2nd Installment
 October 18..... 6%

FOR ASSISTANCE:

Office: McKenzie County Treasurer

Phone: 701-444-3616 ext. 3

Email: treas@co.mckenzie.nd.us

Website: county.mckenziecounty.net

-Auditor/Treasurer Department-



2021 MCKENZIE COUNTY REAL ESTATE TAX STATEMENT

Statement No: 22384

Parcel Number:

36-00-14200

Jurisdiction

UNORG #2 151 101

MARIE BRAATEN

Physical Location

Legal Description

SECT-31 TWP-151 RANG-101
S1/2SE1/4 EX 7.97 ARW & EX IT 1810 IN SESE
62.03 ACRES

ACRES: 62.03

MARIE LARSEN

Legislative tax relief

(3-year comparison):

	2019	2020	2021
Legislative tax relief	91.63	97.43	97.11

Tax distribution(3-year comparison):	2019	2020	2021
True And Full Value	23,350	25,300	25,300
Taxable Value	1,168	1,265	1,265
Less: Homestead credit			
Disabled Veterans' credit			
Net Taxable Value	1,168	1,265	1,265
Mill Levy	119.710	122.650	127.500

Taxes By District(in dollars):

State	1.17	1.27	1.27
County	20.97	22.82	22.59
City/Twp UNORG #2 151 101			
School ALEXANDER #2	96.66	108.30	115.01
GARRISON	1.17	1.27	1.27
ALEX RFD 1	5.84	6.33	6.60
MCKEN SOIL 3	2.34	2.53	1.90
2ND UNORG CO 2	11.68	12.65	12.65

Consolidated Tax	139.83	155.17	161.29
	.00	.00	.00
Net consolidated tax	139.83	155.17	161.29
Net effective tax rate	.60%	.61%	.64%

2021 TAX BREAKDOWN

Net consolidated tax	161.29
Plus: Special Assessments	
Total tax due	161.29
Less: 5% discount	8.06
if paid by Feb. 15th	
Amount due by Feb. 15th	153.23
Or pay in two installments(with no discount)	
Payment 1: Pay by Mar. 1st	80.65
Payment 2: Pay by Oct. 17th	80.64

Special Assessments	.00
Specials Interest	.00

Penalty on 1st Installment & Specials
 March 2..... 3%
 May 2..... 6%
 July 1..... 9%
 October 17..... 12%
 Penalty on 2nd Installment
 October 18..... 6%

FOR ASSISTANCE:

Office: McKenzie County Treasurer

Phone: 701-444-3616 ext. 3

Email: treas@co.mckenzie.nd.us

Website: county.mckenziecounty.net

-Auditor/Treasurer Department-



North Dakota
McKenzie

U.S. Department of Agriculture
Farm Service Agency

FARM: 2097
Prepared: 3/24/22 8:30 AM
Crop Year: 2022
Page: 1 of 2

Report ID: FSA-156EZ

Abbreviated 156 Farm Record

DISCLAIMER: This is data extracted from the web farm database. Because of potential messaging failures in MIDAS, this data is not guaranteed to be an accurate and complete representation of data contained in the MIDAS system, which is the system of record for Farm Records.

Farm Identifier
1700 SPLIT

ARC/PLC G/WF Eligibility: Eligible

CRP Contract Number(s): None

Farmland	Cropland	DCP Cropland	WBP	WRP	EWP	CRP Cropland	GRP	Farm Status	Number of Tracts
235.13	108.76	108.76	0.0	0.0	0.0	0.0	0.0	Active	1
State Conservation	Other Conservation	Effective DCP Cropland	Double Cropped	MPL/FWP	Native Sod				
0.0	0.0	108.76	0.0	0.0	0.0				

ARC/PLC						
PLC	ARC-CO	ARC-IC	PLC-Default	ARC-CO-Default	ARC-IC-Default	
WHEAT, OATS, BARLY	NONE	NONE	NONE	NONE	NONE	

Crop	Base Acreage	PLC Yield	CCC-505 CRP Reduction
WHEAT	12.9	24	0.00
OATS	2.7	45	0.00
BARLEY	2.4	38	0.00
Total Base Acres:	18.0		

Tract Number: 956 Description 259 S2NE,SE31 151 101
 FSA Physical Location : McKenzie, ND ANSI Physical Location: McKenzie, ND
 BIA Range Unit Number:
 HEL Status: HEL Determinations not complete
 Wetland Status: Tract does not contain a wetland
 WL Violations: None

Farmland	Cropland	DCP Cropland	WBP	WRP	EWP	CRP Cropland	GRP
235.13	108.76	108.76	0.0	0.0	0.0	0.0	0.0
State Conservation	Other Conservation	Effective DCP Cropland	Double Cropped	MPL/FWP	Native Sod		
0.0	0.0	108.76	0.0	0.0	0.0		
Crop	Base Acreage	PLC Yield	CCC-505 CRP Reduction				
WHEAT	12.9	24	0.00				
OATS	2.7	45	0.00				

North Dakota
McKenzie

U.S. Department of Agriculture
Farm Service Agency

FARM: 2097
Prepared: 3/24/22 8:30 AM
Crop Year: 2022
Page: 2 of 2

Report ID: FSA-156EZ

Abbreviated 156 Farm Record

DISCLAIMER: This is data extracted from the web farm database. Because of potential messaging failures in MIDAS, this data is not guaranteed to be an accurate and complete representation of data contained in the MIDAS system, which is the system of record for Farm Records.

Crop	Base Acreage	PLC Yield	CCC-505 CRP Reduction
BARLEY	2.4	38	0.00
Total Base Acres:	18.0		

Owners: BRAATEN, MARIE M
Other Producers: None



Date: _____

Received of _____

Whose address is _____

SS # _____ Phone # _____ the sum of _____ in the form of _____ as earnest money and in part payment of the purchase of real estate sold by Auction and described as follows:

This property the undersigned has this day sold to the BUYER for the sum of..... \$ _____

Earnest money hereinafter received for..... \$ _____

Balance to be paid as follows..... In Cash at Closing..... \$ _____

1. Said deposit to be placed in the Steffes Group, Inc. Trust Account until closing, BUYERS default, or otherwise as agreed in writing by BUYER and SELLER. By this deposit BUYER acknowledges purchase of the real estate subject to Terms and Conditions of this contract, subject to the Terms and Conditions of the Buyer's Prospectus, and agrees to close as provided herein and therein. BUYER acknowledges and agrees that the amount of deposit is reasonable; that the parties have endeavored to fix a deposit approximating SELLER'S damages upon BUYERS breach; that SELLER'S actual damages upon BUYER'S breach may be difficult or impossible to ascertain; that failure to close as provided in the above referenced documents will result in forfeiture of the deposit as liquidated damages; and that such forfeiture is a remedy in addition to SELLER'S other remedies.

2. Prior to closing, SELLER at SELLER'S expense and election shall furnish to Buyer either: (i) an abstract of title updated to a current date, or (ii) an ALTA title insurance commitment for an owner's policy of title insurance in the amount of the purchase price. Seller shall provide good and marketable title. Zoning ordinances, building and use restrictions and reservations in federal patents and state deeds, existing tenancies, easements and public roads shall not be deemed encumbrances or defects.

3. If the SELLER'S title is not insurable or free of defects and cannot be made so within sixty (60) days after notice containing a written statement of defects is delivered to SELLER, then said earnest money shall be refunded and all rights of the BUYER terminated, except that BUYER may waive defects and elect to purchase. However, if said sale is approved by the SELLER and the SELLER'S title is marketable and the buyer for any reason fails, neglects, or refuses to complete purchase, and to make payment promptly as above set forth, then the SELLER shall be paid the earnest money so held in escrow as liquidated damages for such failure to consummate the purchase. Payment shall not constitute an election of remedies or prejudice SELLER'S rights to pursue any and all other remedies against BUYER, included, but not limited to specific performance. Time is of the essence for all covenants and conditions in this entire agreement.

4. Neither the SELLER nor SELLER'S AGENT make any representation of warranty whatsoever concerning the amount of real estate taxes or special assessments, which shall be assessed against the property subsequent to the date of purchase.

5. Minnesota Taxes: SELLER agrees to pay _____ of the real estate taxes and installment of special assessments due and payable in _____ BUYER agrees to pay _____ of the real state taxes and installments and special assessments due and payable in _____ SELLER warrants taxes for _____ are Homestead, _____ Non-Homestead. SELLER agrees to pay the Minnesota State Deed Tax.

6. North Dakota Taxes: _____

7. South Dakota Taxes: _____

8. The property is to be conveyed by _____ deed, free and clear of all encumbrances except special assessments, existing tenancies, easements, reservations and restrictions of record.

9. Closing of the sale is to be on or before _____ Possession will be at closing.

10. This property is sold AS IS, WHERE IS, WITH ALL FAULTS. BUYER is responsible for inspection of the property prior to purchase for conditions including but not limited to water quality, seepage, septic and sewer operation and condition, radon gas, asbestos, presence of lead based paint, and any and all structural or environmental conditions that may affect the usability or value of the property.

11. The contract, together with the Terms and Conditions of the Buyer's Prospectus, contain the entire agreement and neither party has relied upon any oral or written representations, agreements, or understanding not set forth herein, whether made by agent or party hereto. This contract shall control with respect to any provisions that conflict with or are inconsistent with the Buyer's Prospectus or any announcements made at auction.

12. Other conditions: Subject to easements, reservations and restrictions of record, existing tenancies, public roads and matters that a survey may show. Seller and Seller's agent DO NOT MAKE ANY REPRESENTATIONS OR ANY WARRANTIES AS TO MINERAL RIGHTS, TOTAL ACREAGE, TILLABLE ACREAGE OR BOUNDARY LOCATION.

13: Any other conditions: _____

14. Steffes Group, Inc. stipulates they represent the SELLER in this transaction.

Buyer: _____

Seller: _____

Steffes Group, Inc.

Seller's Printed Name & Address:



McKenzie County, North Dakota

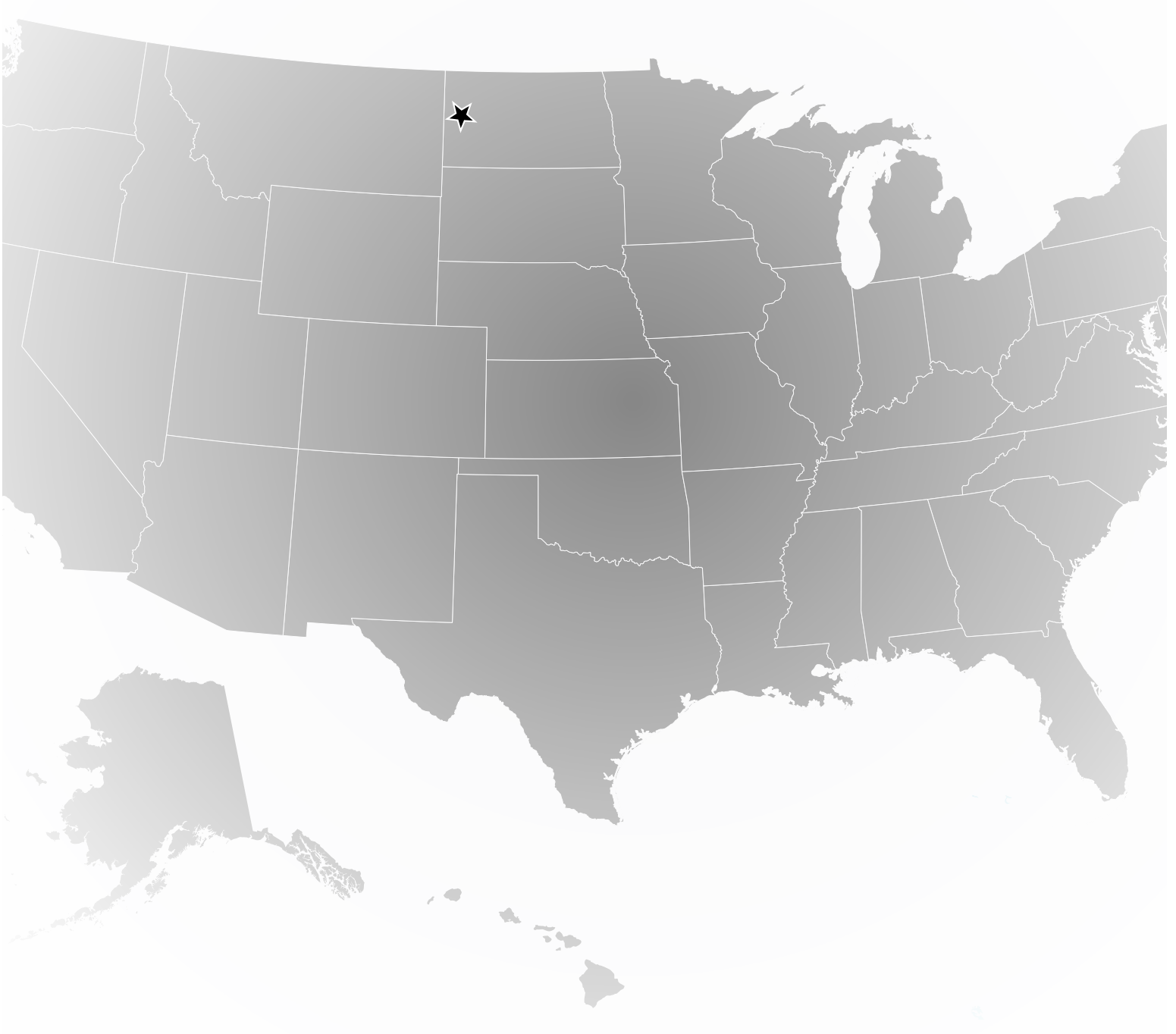

2000 Main Avenue East
West Fargo, ND 58078
701.237.9173

701.203.8400 | Grand Forks, ND 58201

406.431.9436 | Watford City, ND 58854

24400 MN Hwy 22 South
Litchfield, MN 55355
320.693.9371

1688 Hwy 9, Larchwood, IA 51241
605.789.5677

308.217.4508 | Lexington, NE 68850

2245 East Bluegrass Road
Mt. Pleasant, IA 52641
319.385.2000

641.423.1947 | Mason City, IA 50401

515.432.6000 | Ames, IA 50010

SteffesGroup.com